

- Notes:
1. Blocking (2x or as specified by TJL manufacturer) attached to double top plate per SWS sill requirements.
  2. 2x blocking attached to header per SWS ledger requirements.
  3. HTC4 clip at each TJL bottom cord.
  4. Continuous double top plate.
  5. 2x beveled blocking.

13

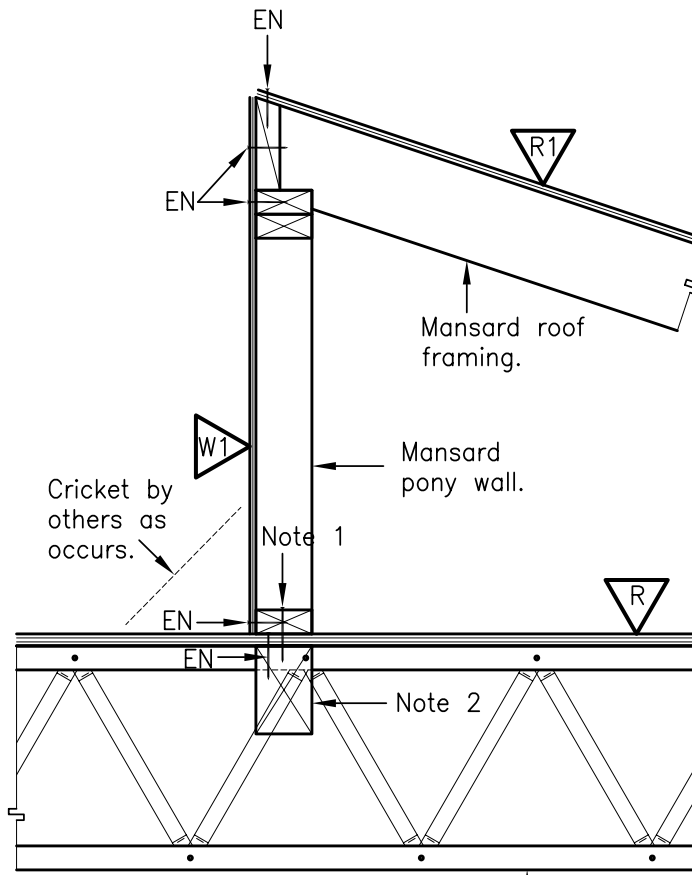

- Notes:
1. Sill per SWS requirements.
  2. 4x8 blocking with W-top flange hangers between open web trusses.

18

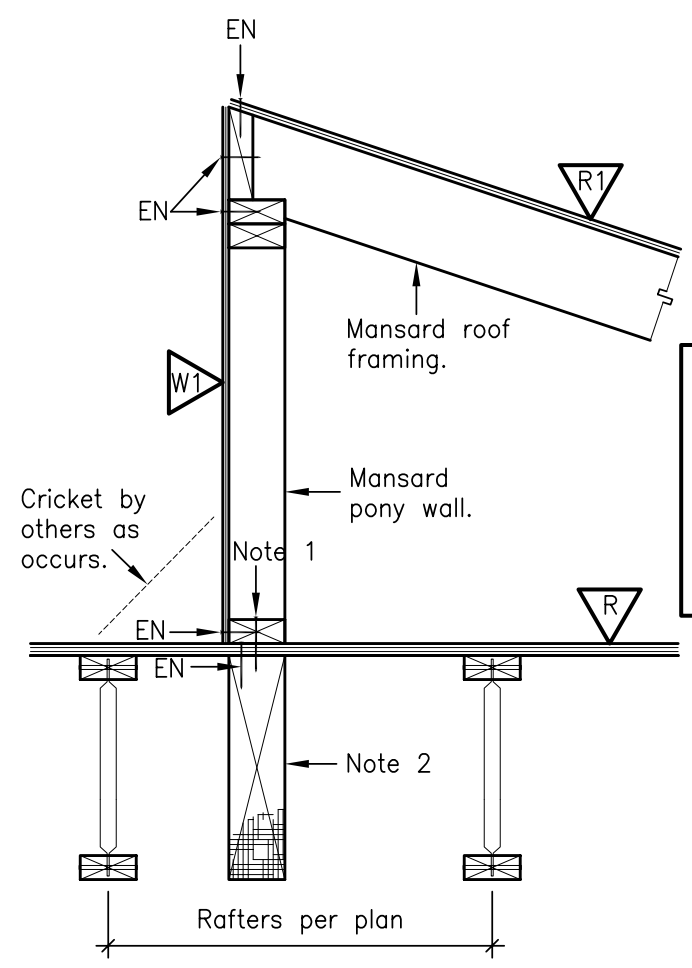

- Notes:
1. Sill per SWS requirements.
  2. Extra parallam beam, per plan, under mansard wall above.
  3. CS16 strap at 48" on center.

19

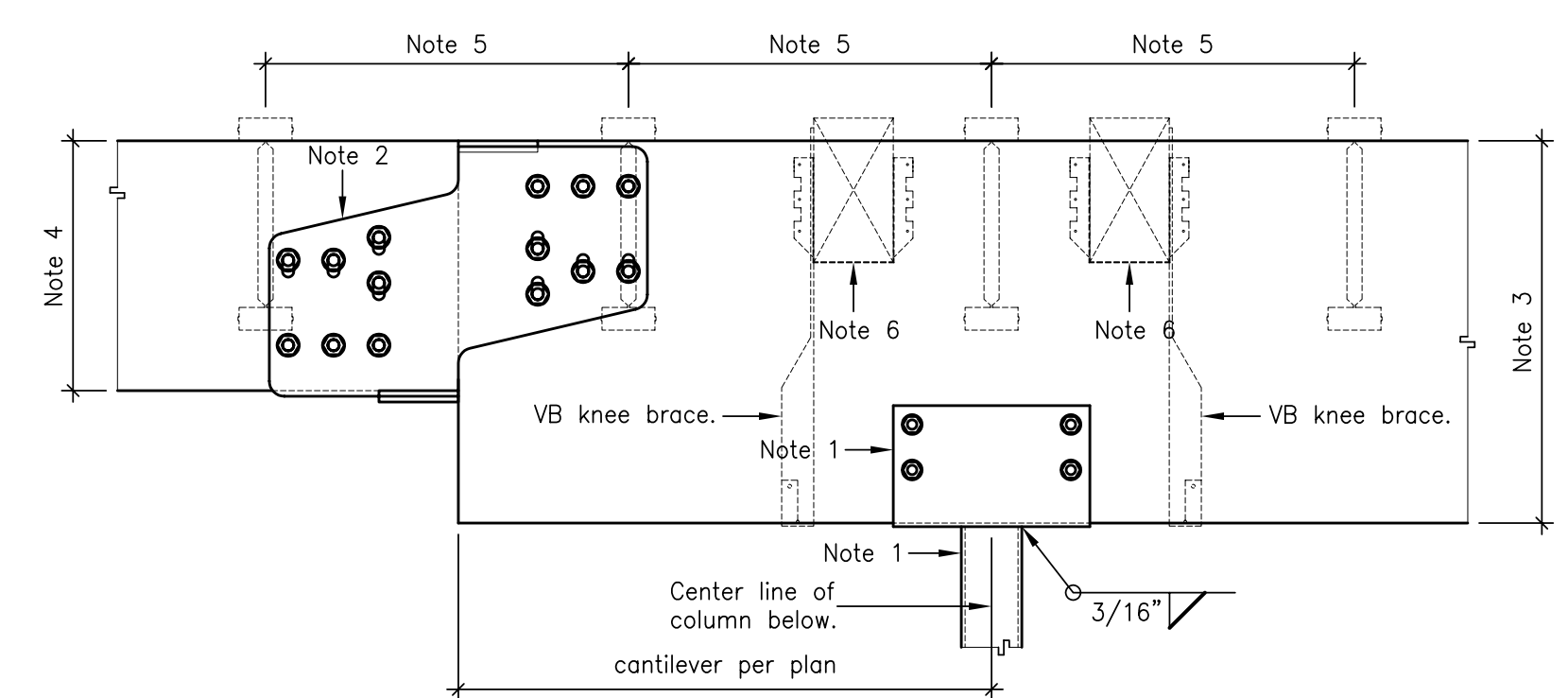

- Notes:
1. Steel tube column per plan with appropriately sized CCO column cap or equivalent.
  2. Appropriately sized HC4CTA hinge connector. May top dap hinge connector as shown. When ordering hinge connector, adjust height for dapped condition.
  3. Cantilevered beam per plan.
  4. Supported beam. Shim as required when different width.
  5. Open web roof rafters per plan.
  6. Extra solid wood roof rafters, per plan, to accommodate VB knee braces. VB braces specified on plan.

16

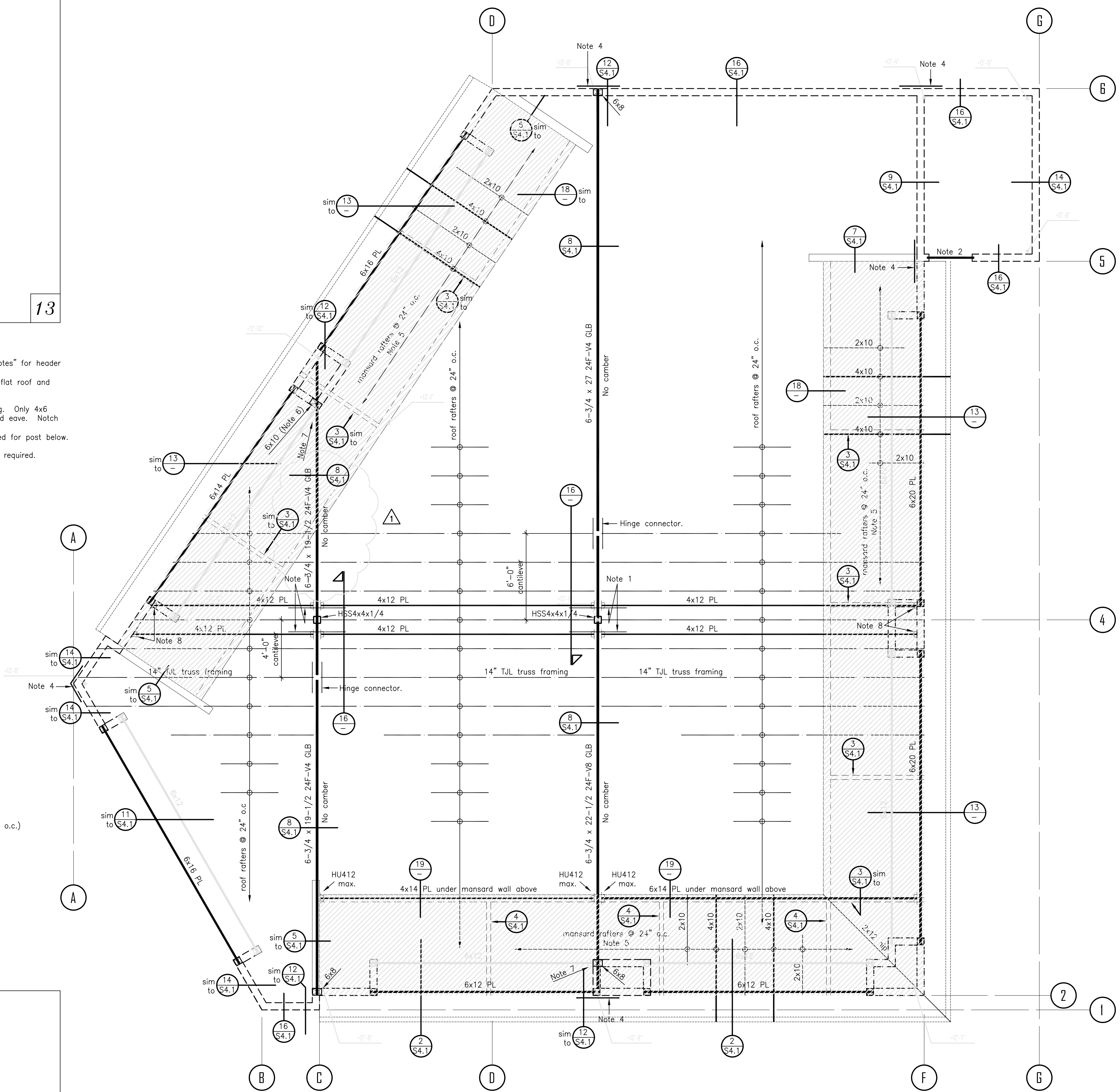

Roof Framing Plan

Practicing Engineering since 1983  
 All drawings electronic or printed are the sole property of SSE and are not to be reproduced without written consent from SSE

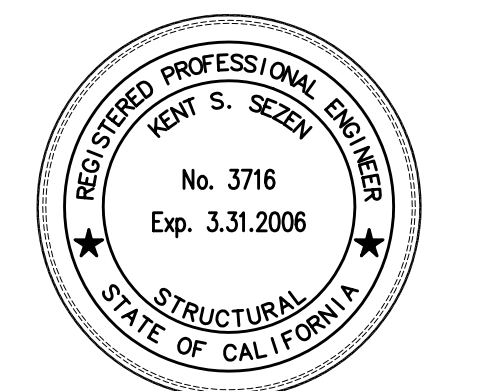

Not valid without wet signature.

**Bascom Retail**  
**New Comercial Building**  
 Corner of Jewell Drive and Bascom Avenue, San Jose, CA

JE Architects  
 1155 Meridian Ave., Ste. 208  
 San Jose, CA 95125-4331  
 408-265-5255

April 6, 2005

Revisions	
No.	Description
1	06/15/05 Plan Check 01

Project Number: 1817-04 Drawn By: Sezen

Designed By: Sezen Checked By: Moon

Sheet Title:  
**Roof Framing**

Sheet Number:  
**S4.0**